Návod na instalaci CardioPointu (CP)

Obsah

[Hlavní PC - Network - main computer](#)
[Další PC v síti - Network - next computer](#)

Hlavní PC - Network - main computer

1. stáhnout poslední kompatibilní verzi CP zde: http://servis.btl.cz/software/
2. Spustíte **Setup.exe** a pokračujte v instalaci viz obrázky

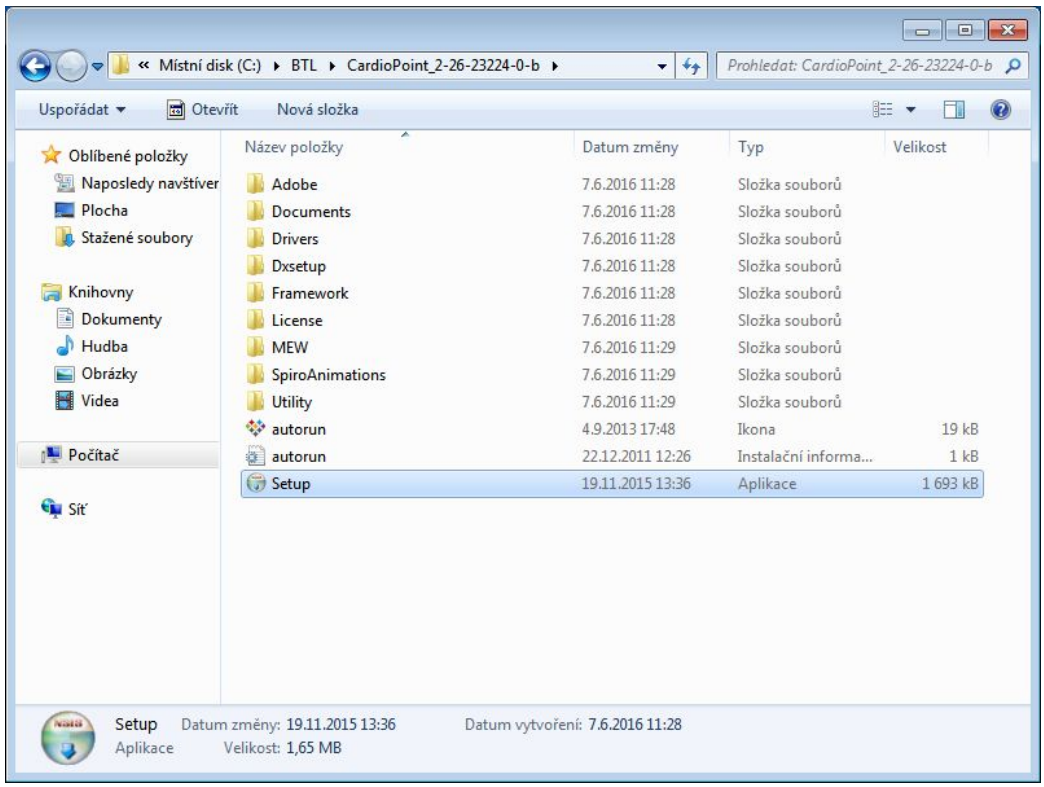

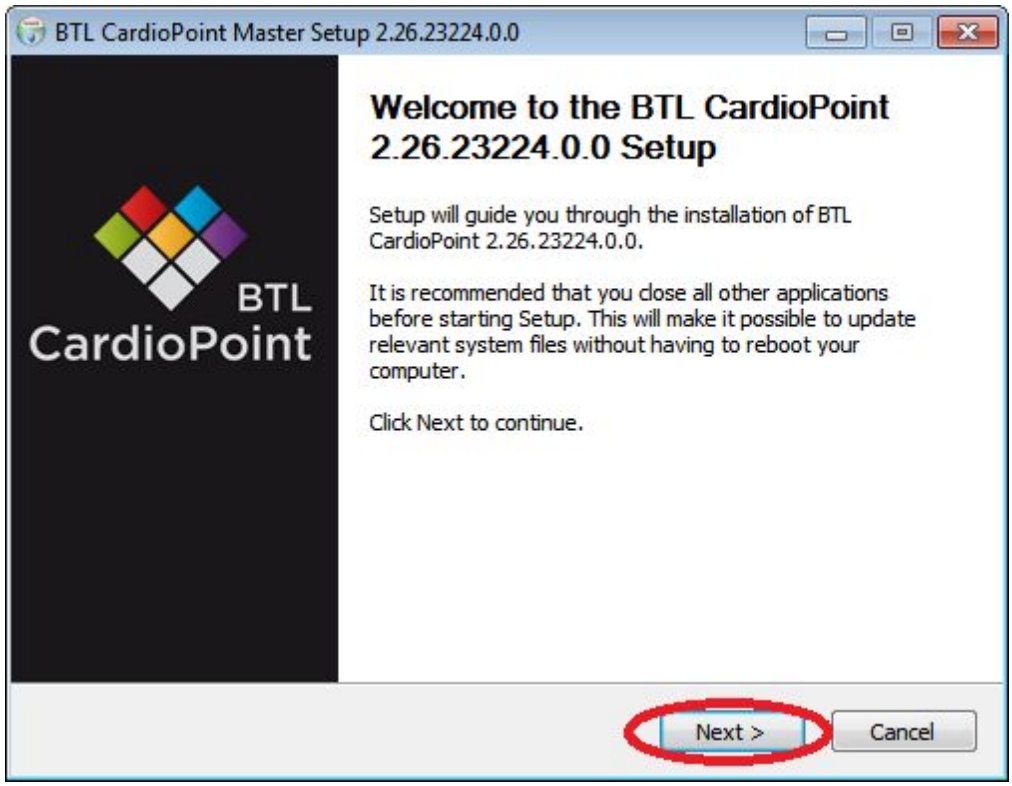
BTL CardioPoint Master Setup 2.26.23224.0.0
BTL
CardioPoint
Welcome to the BTL CardioPoint 2.26.23224.0.0 Setup
Setup will guide you through the installation of BTL CardioPoint 2.26.23224.0.0.
It is recommended that you close all other applications before starting Setup. This will make it possible to update relevant system files without having to reboot your computer.
Click Next to continue.
Next >
Cancel

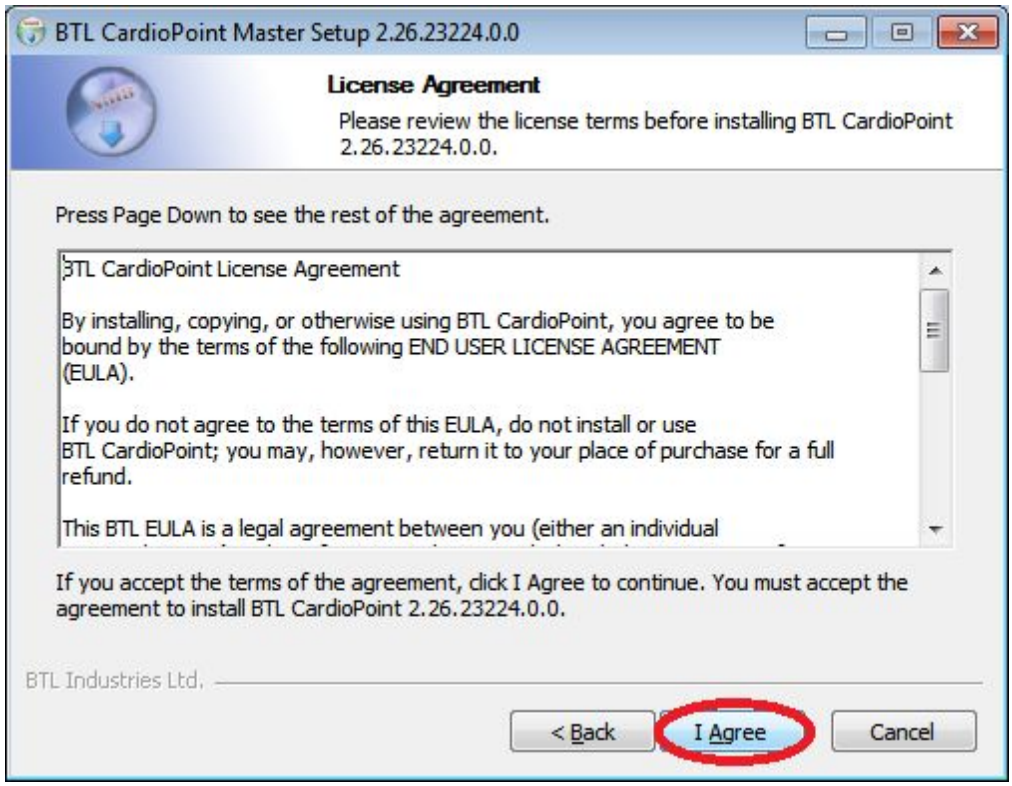
BTL CardioPoint Master Setup 2.26.23224.0.0
License Agreement
Please review the license terms before installing BTL CardioPoint 2.26.23224.0.0.
Press Page Down to see the rest of the agreement.
BTL CardioPoint License Agreement
By installing, copying, or otherwise using BTL CardioPoint, you agree to be bound by the terms of the following END USER LICENSE AGREEMENT (EULA).
If you do not agree to the terms of this EULA, do not install or use BTL CardioPoint; you may, however, return it to your place of purchase for a full refund.
This BTL EULA is a legal agreement between you (either an individual
If you accept the terms of the agreement, click I Agree to continue. You must accept the agreement to install BTL CardioPoint 2.26.23224.0.0.
BTL Industries Ltd.
< Back
I Agree
Cancel

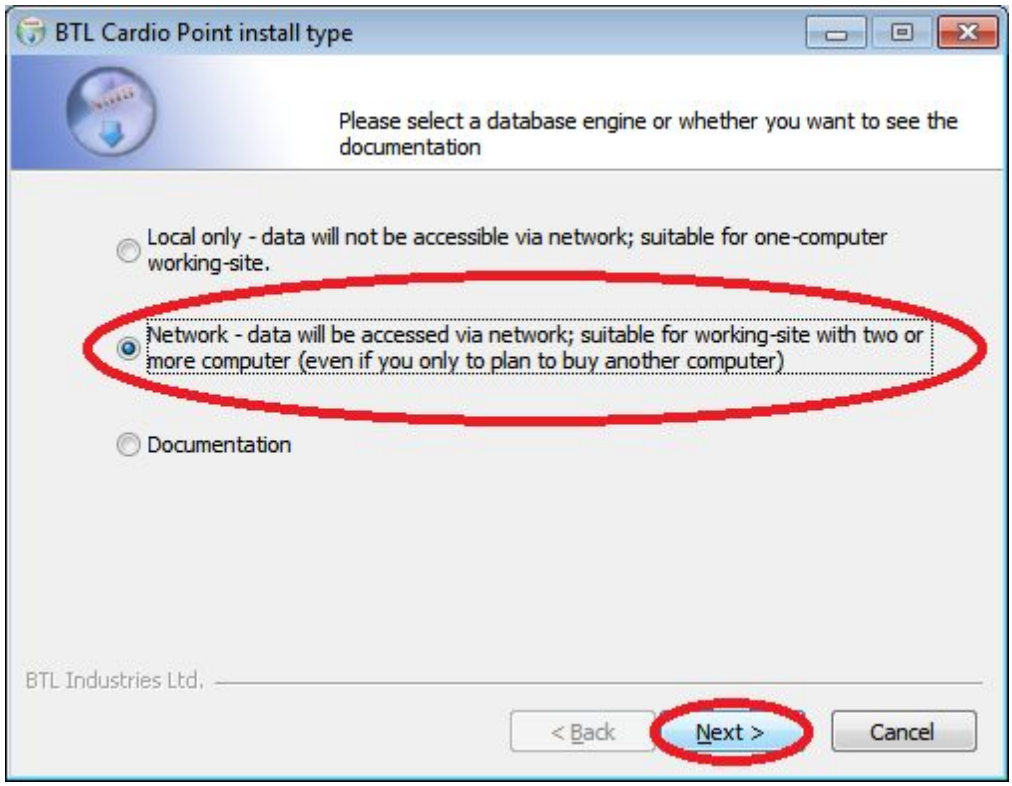
BTL Cardio Point install type
Please select a database engine or whether you want to see the documentation
Local only - data will not be accessible via network; suitable for one-computer working-site.
Network - data will be accessed via network; suitable for working-site with two or more computer (even if you only to plan to buy another computer)
Documentation
BTL Industries Ltd.
< Back
Next >
Cancel

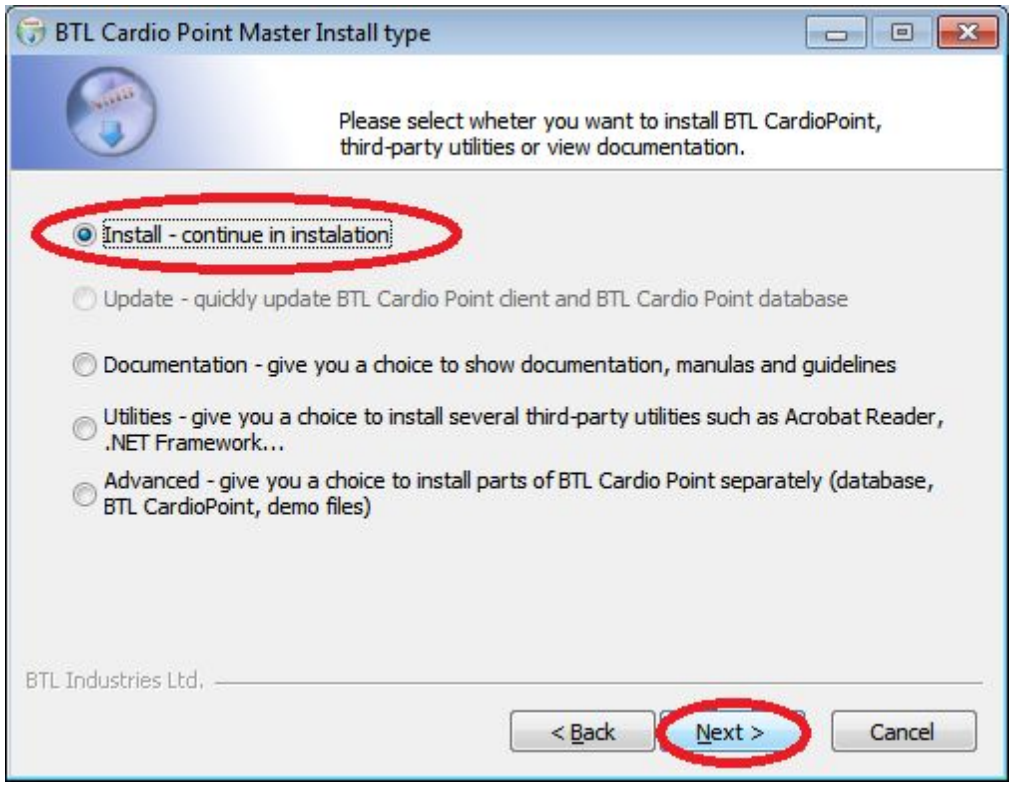
BTL Cardio Point Master Install type
Please select wheter you want to install BTL CardioPoint, third-party utilities or view documentation.
Install - continue in instalation
Update - quickly update BTL Cardio Point client and BTL Cardio Point database
Documentation - give you a choice to show documentation, manulas and guidelines
Utilities - give you a choice to install several third-party utilities such as Acrobat Reader, .NET Framework...
Advanced - give you a choice to install parts of BTL Cardio Point separately (database, BTL CardioPoint, demo files)
BTL Industries Ltd.
< Back
Next >
Cancel

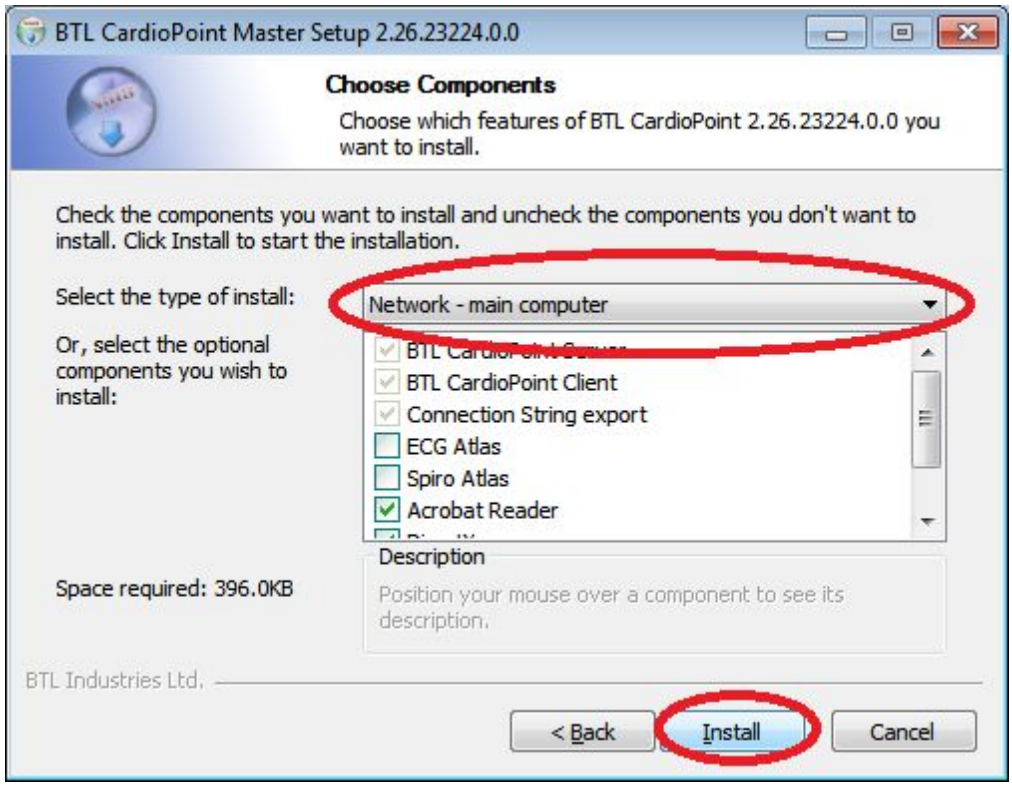
BTL CardioPoint Master Setup 2.26.23224.0.0
Choose Components
Choose which features of BTL CardioPoint 2.26.23224.0.0 you want to install.
Check the components you want to install and uncheck the components you don't want to install. Click Install to start the installation.
Select the type of install:
Network - main computer
Or, select the optional components you wish to install:
BTL CardioPoint Client
Connection String export
ECG Atlas
Spiro Atlas
Acrobat Reader
Description
Position your mouse over a component to see its description.
Space required: 396.0KB
BTL Industries Ltd.
< Back
Install
Cancel

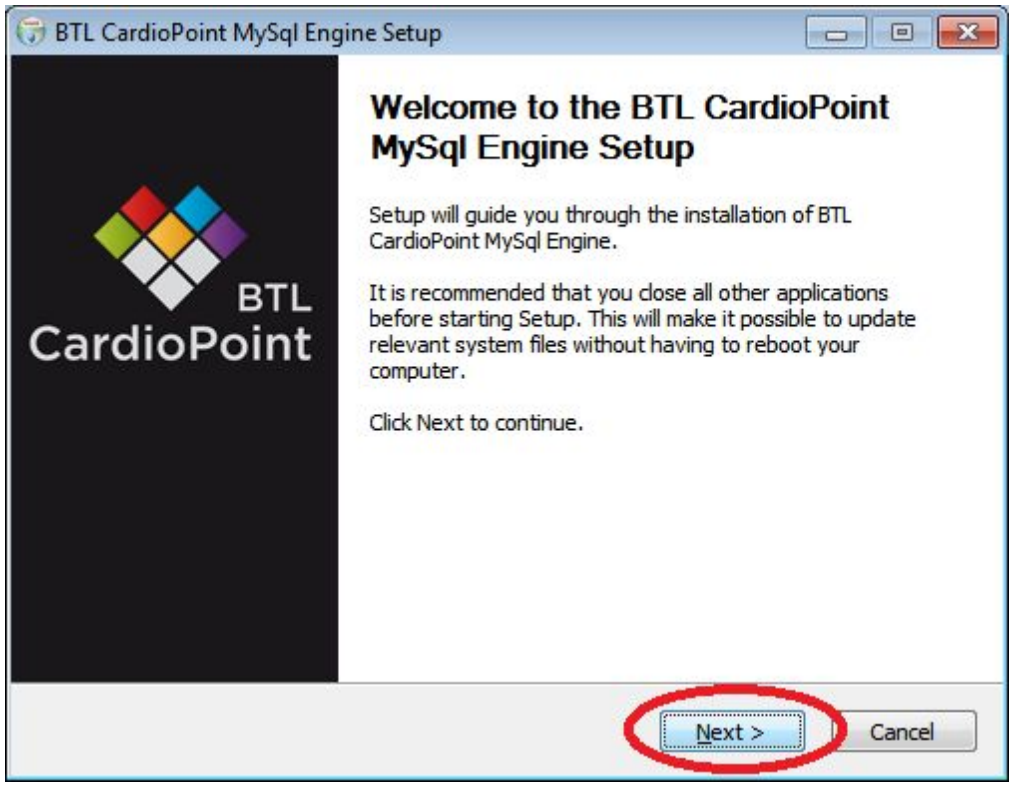
BTL CardioPoint MySql Engine Setup
BTL
CardioPoint
Welcome to the BTL CardioPoint MySql Engine Setup
Setup will guide you through the installation of BTL CardioPoint MySql Engine.
It is recommended that you close all other applications before starting Setup. This will make it possible to update relevant system files without having to reboot your computer.
Click Next to continue.
Next >
Cancel

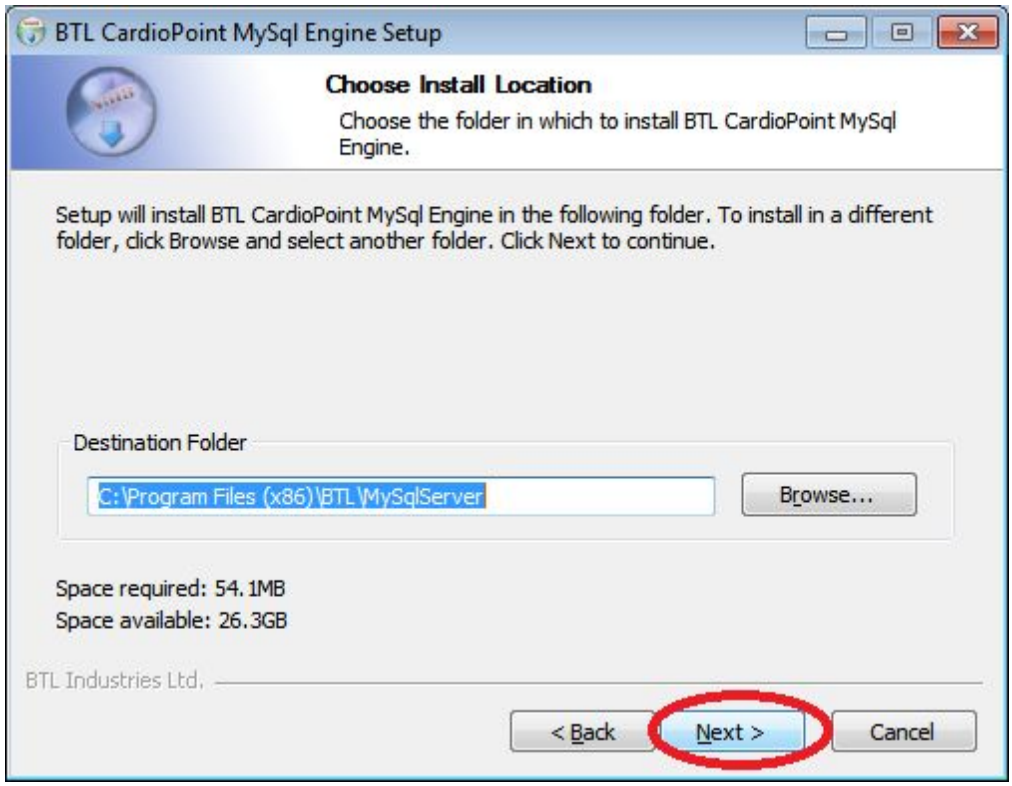
BTL CardioPoint MySql Engine Setup
Choose Install Location
Choose the folder in which to install BTL CardioPoint MySql Engine.
Setup will install BTL CardioPoint MySql Engine in the following folder. To install in a different folder, click Browse and select another folder. Click Next to continue.
Destination Folder
C:\Program Files (x86)\BTL\MySqlServer
Browse...
Space required: 54.1MB
Space available: 26.3GB
BTL Industries Ltd.
< Back
Next >
Cancel

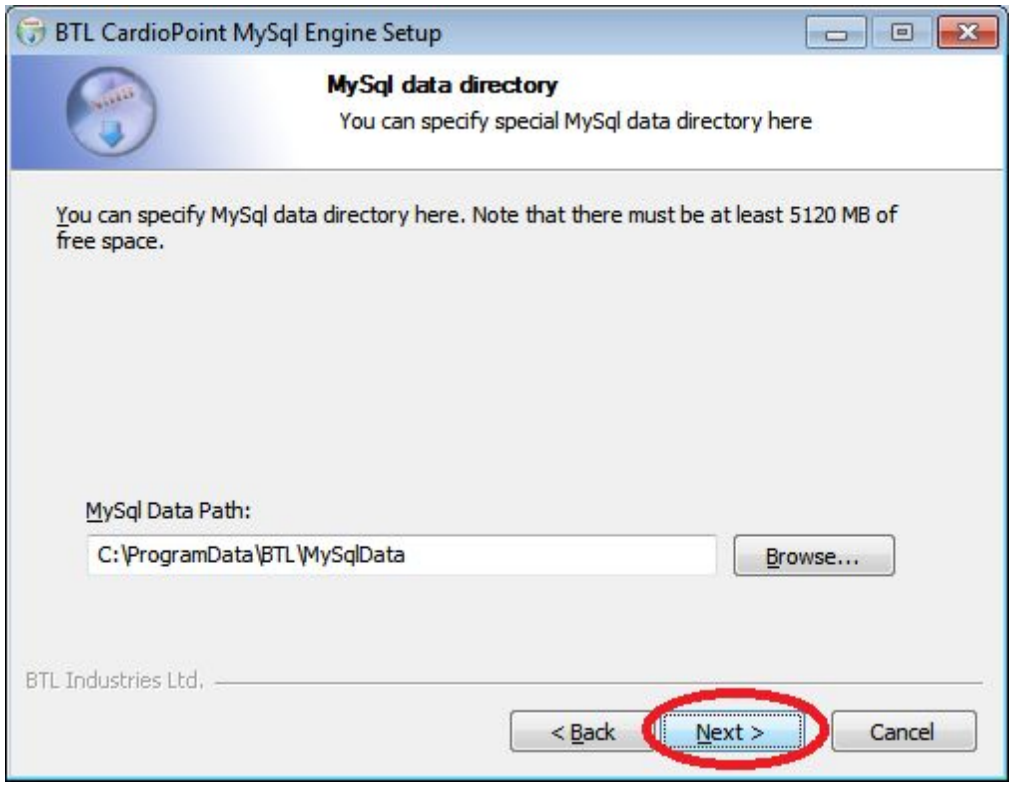
BTL CardioPoint MySql Engine Setup
MySql data directory
You can specify special MySql data directory here
You can specify MySql data directory here. Note that there must be at least 5120 MB of free space.
MySql Data Path:
C:\ProgramData\BTL\MySqlData
Browse...
BTL Industries Ltd.
< Back
Next >
Cancel

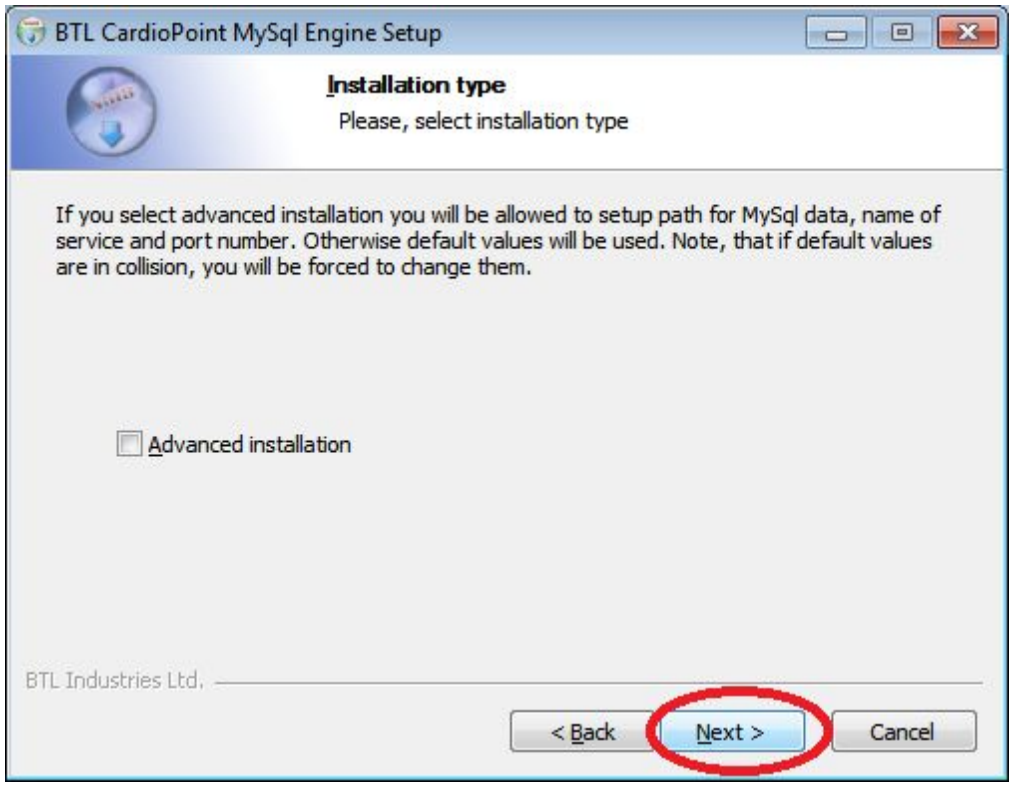
BTL CardioPoint MySql Engine Setup
Installation type
Please, select installation type
If you select advanced installation you will be allowed to setup path for MySql data, name of service and port number. Otherwise default values will be used. Note, that if default values are in collision, you will be forced to change them.
Advanced installation
BTL Industries Ltd.
< Back
Next >
Cancel

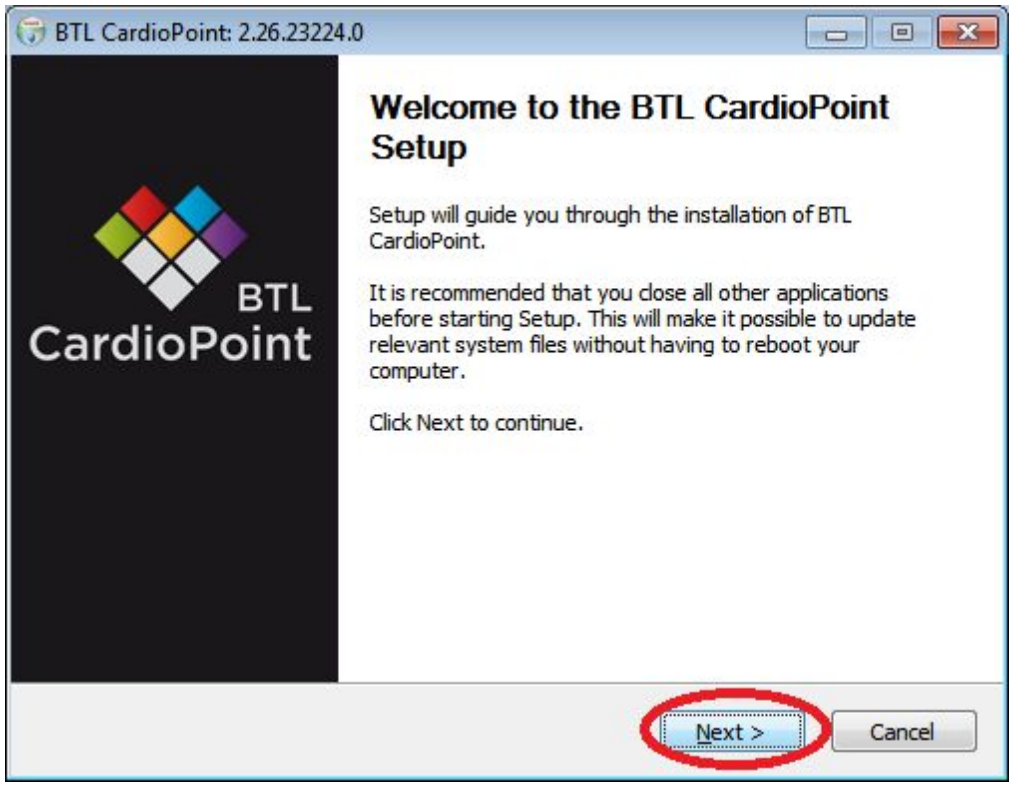
BTL CardioPoint: 2.26.23224.0
BTL
CardioPoint
Welcome to the BTL CardioPoint Setup
Setup will guide you through the installation of BTL CardioPoint.
It is recommended that you close all other applications before starting Setup. This will make it possible to update relevant system files without having to reboot your computer.
Click Next to continue.
Next >
Cancel

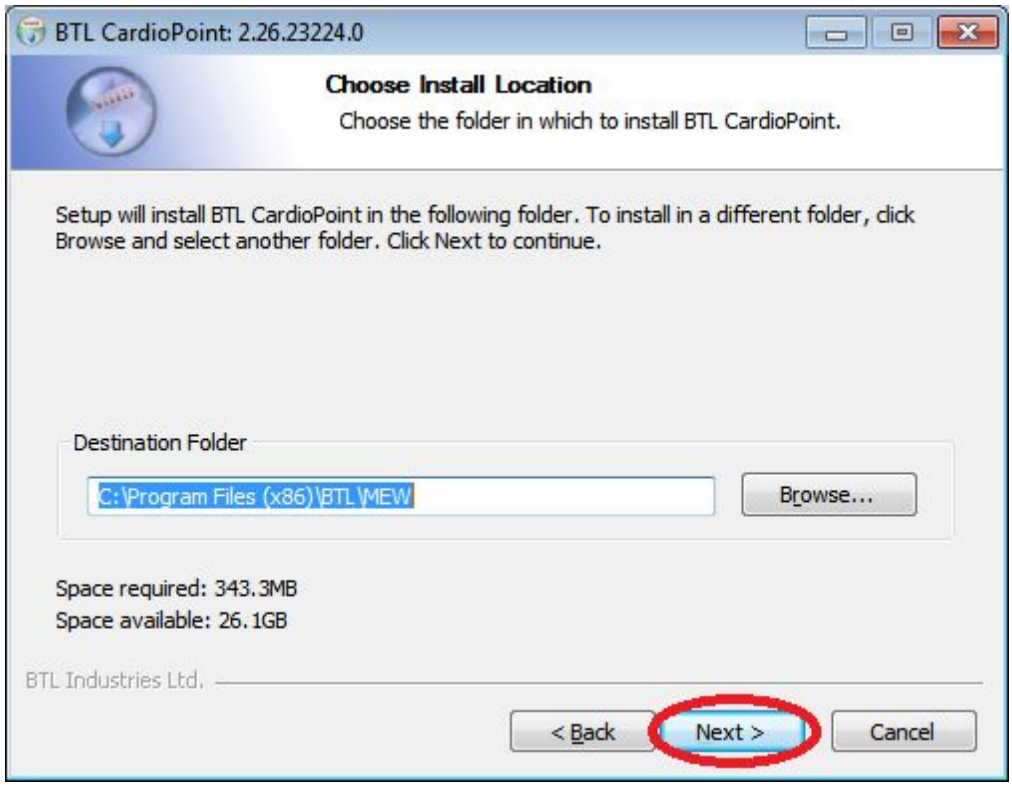
BTL CardioPoint: 2.26.23224.0
Choose Install Location
Choose the folder in which to install BTL CardioPoint.
Setup will install BTL CardioPoint in the following folder. To install in a different folder, click Browse and select another folder. Click Next to continue.
Destination Folder
C:\Program Files (x86)\BTL\MEW
Browse...
Space required: 343.3MB
Space available: 26.1GB
BTL Industries Ltd.
< Back
Next >
Cancel

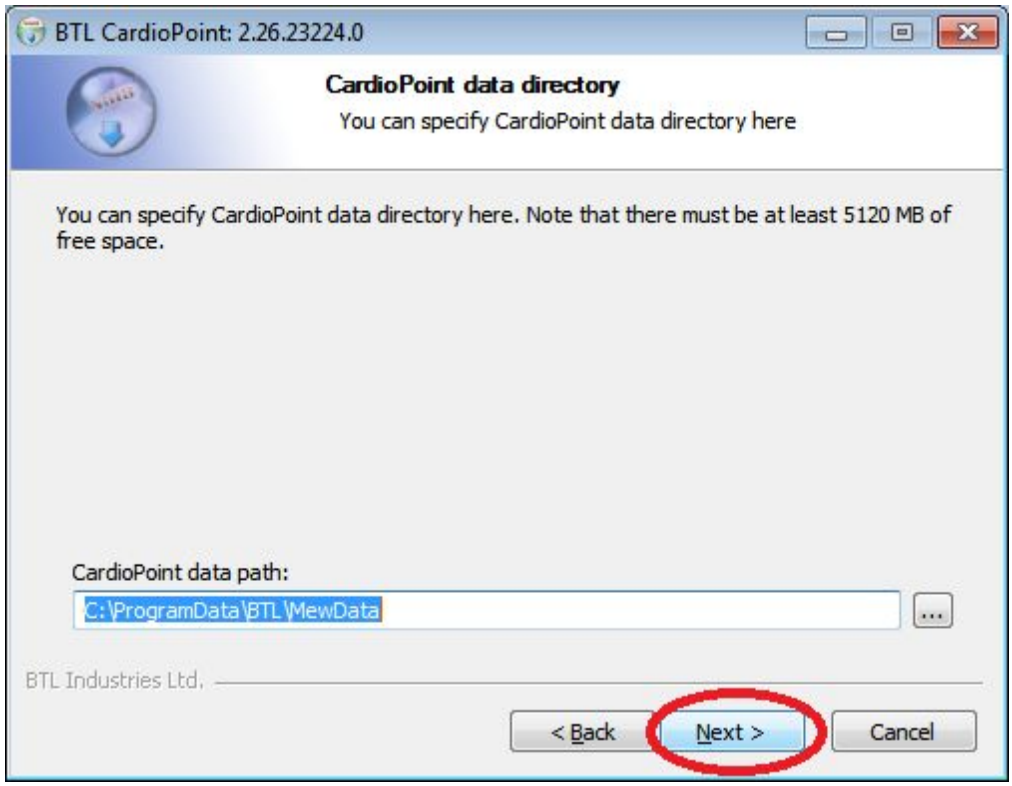
BTL CardioPoint: 2.26.23224.0
CardioPoint data directory
You can specify CardioPoint data directory here
You can specify CardioPoint data directory here. Note that there must be at least 5120 MB of free space.
CardioPoint data path:
C:\ProgramData\BTL\MewData
...
BTL Industries Ltd.
< Back
Next >
Cancel

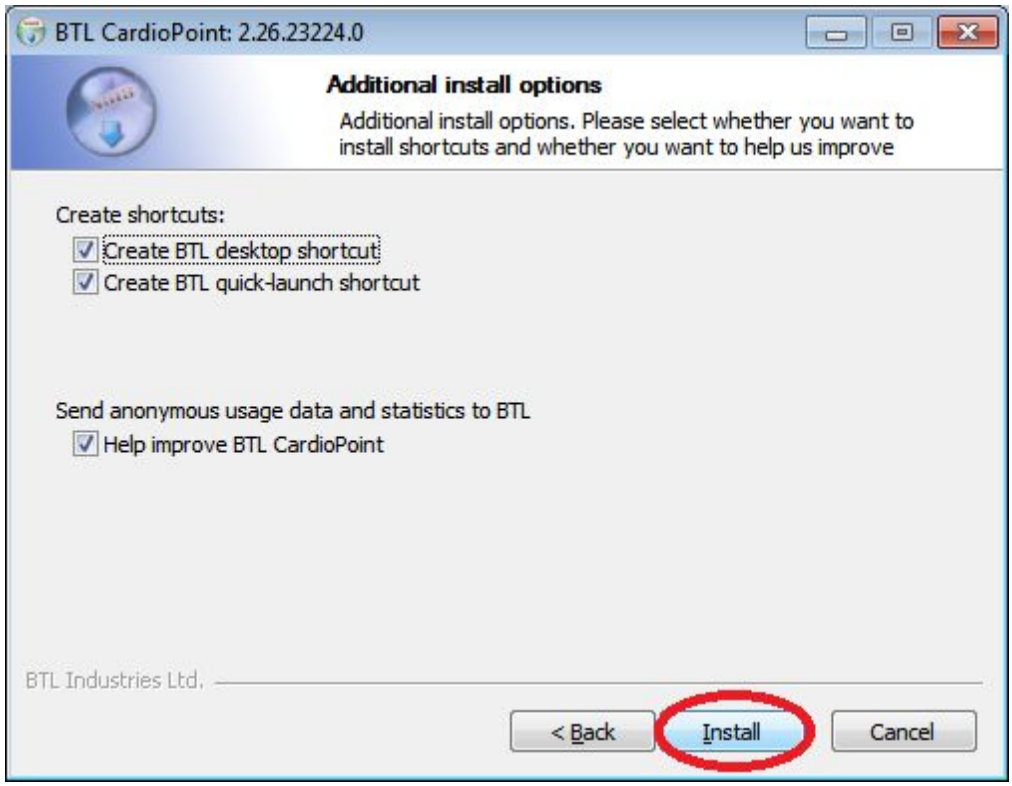

3. Soubor **mewcs.xml** (Connection string) si uložte, bude potřeba pro připojení klientů

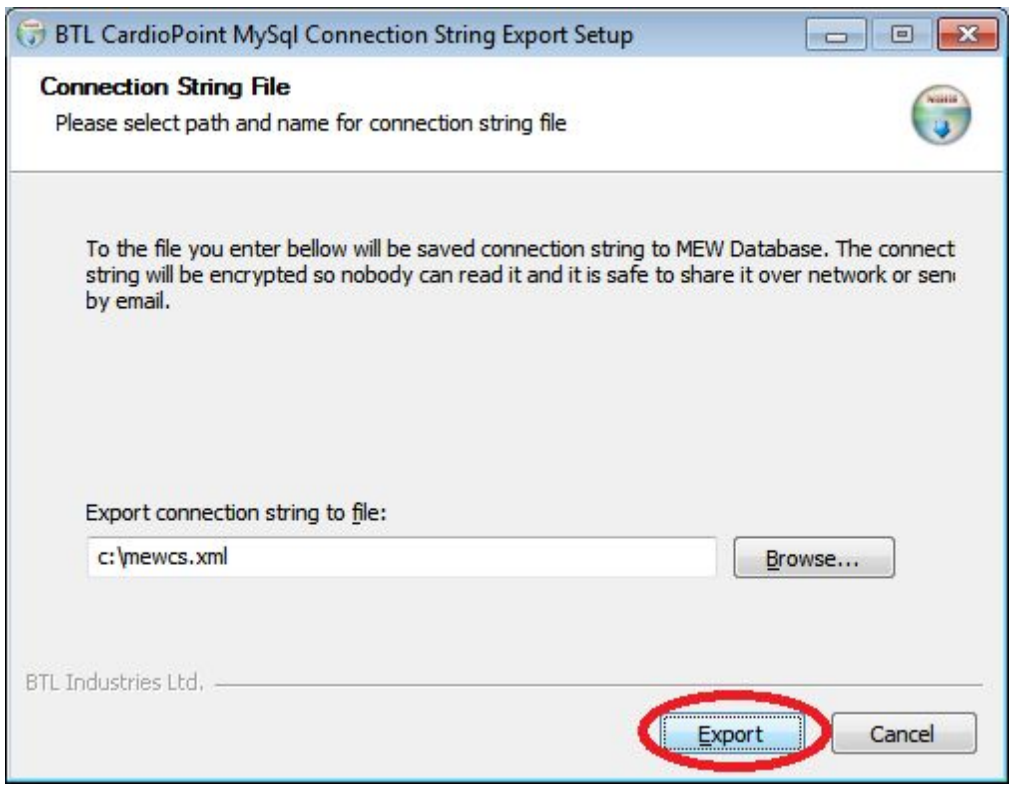

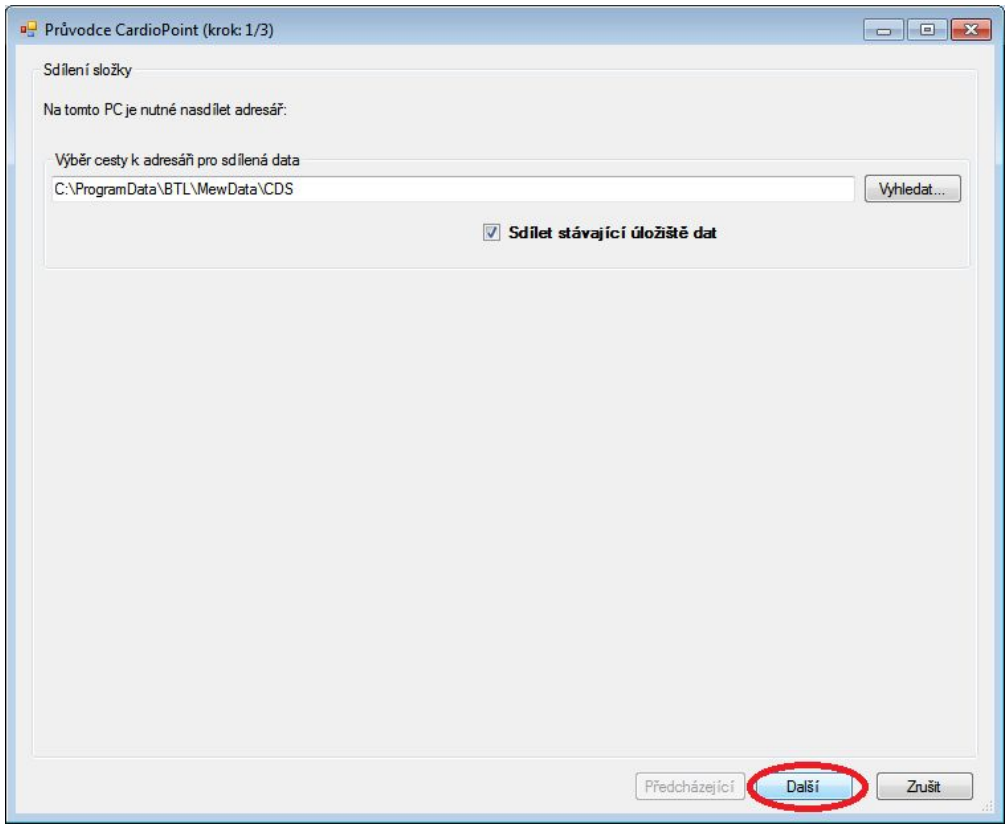
Průvodce CardioPoint (krok: 1/3)
Sdílení složky
Na tomto PC je nutné nasdílet adresář:
Výběr cesty k adresáři pro sdílená data
C:\ProgramData\BTL\MewData\CDS
Vyhledat...
Sdílet stávající úložiště dat
Předcházející
Další
Zrušit

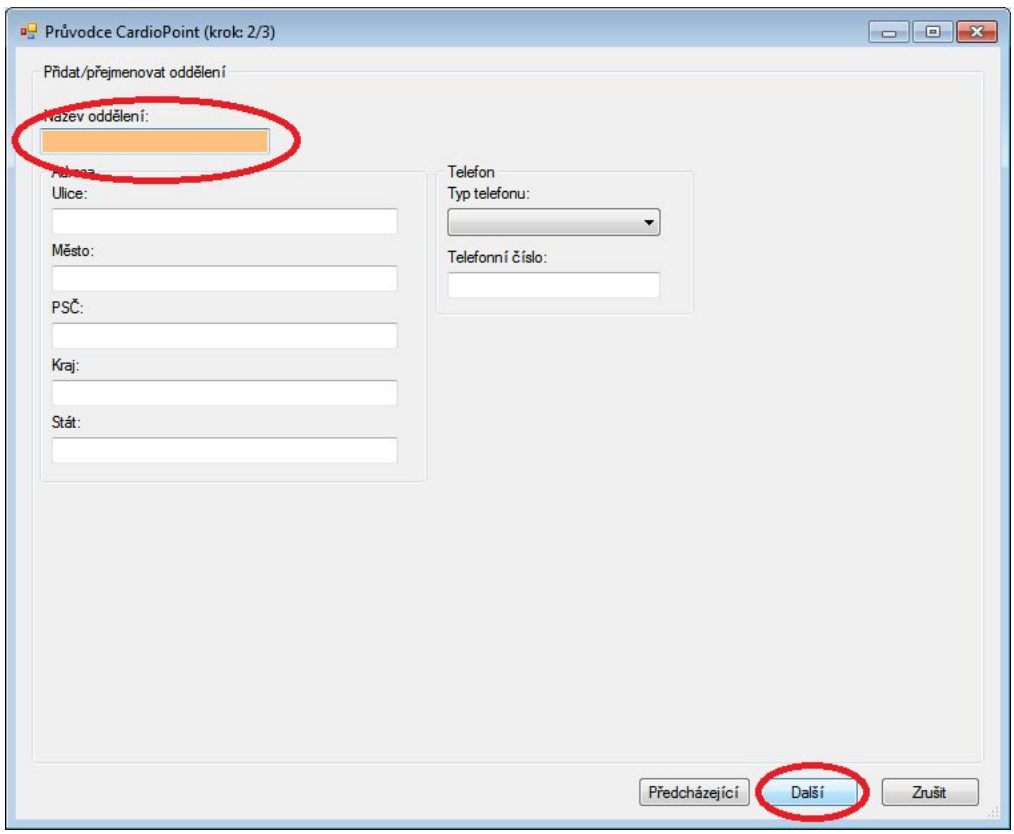
Průvodce CardioPoint (krok: 2/3)
Přidat/přejmenovat oddělení
Název oddělení:
Ulice:
Město:
PSČ:
Kraj:
Stát:
Telefon
Typ telefonu:
Telefonní číslo:
Předcházející
Další
Zrušit

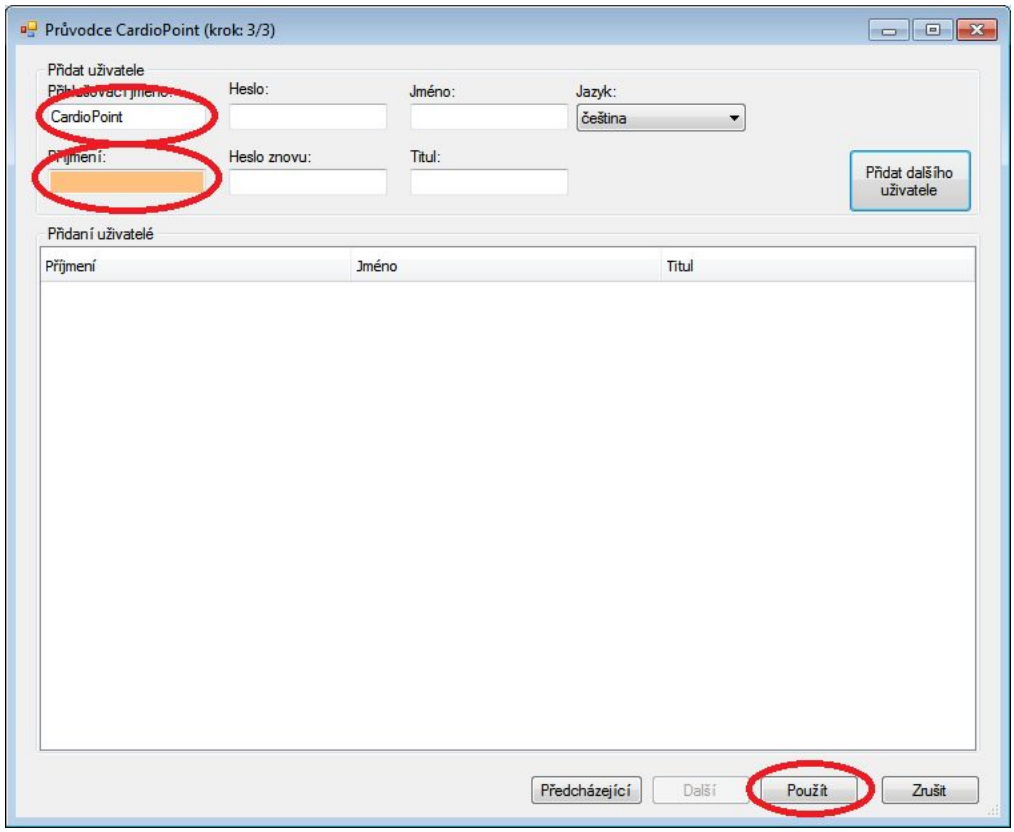

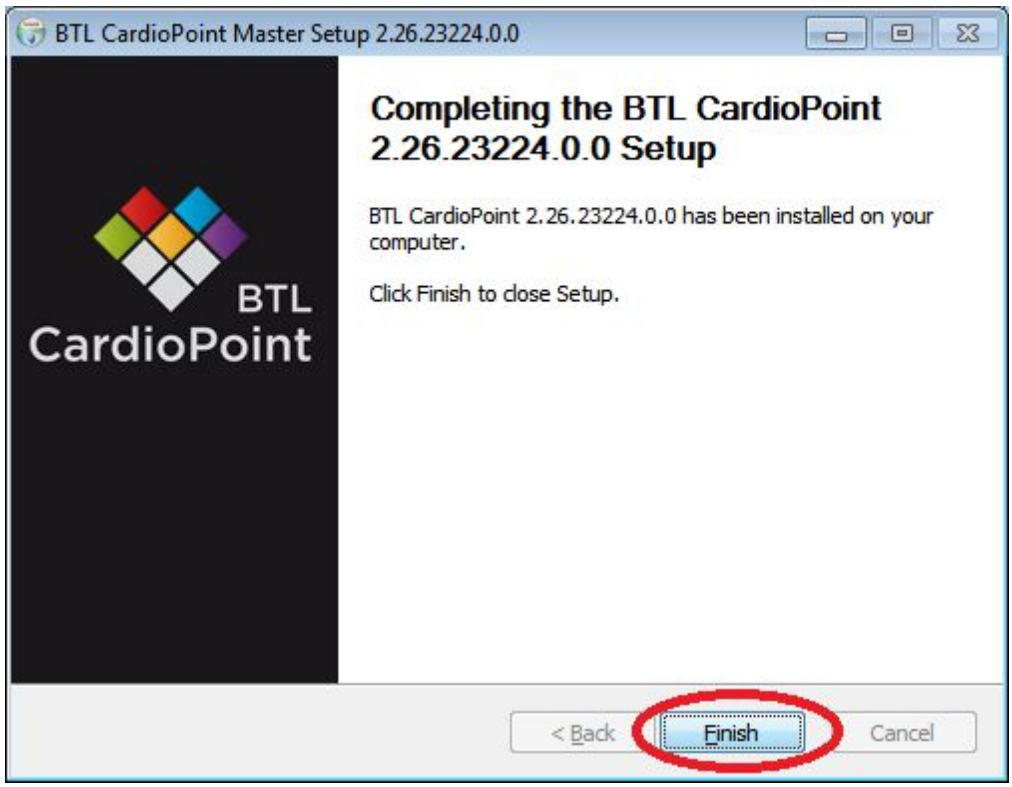

4. dvojklikem nahrát licenci s koncovkou .mewkey, kterou jste obdrželi od obchodního zástupce BTL při nákupu

Další PC v síti - Network - next computer

1. Spustit **Setup.exe** a pokračovat v instalaci viz obrázky.
   Na hlavním PC musí být stejná verze, jako právě instalujete!!!

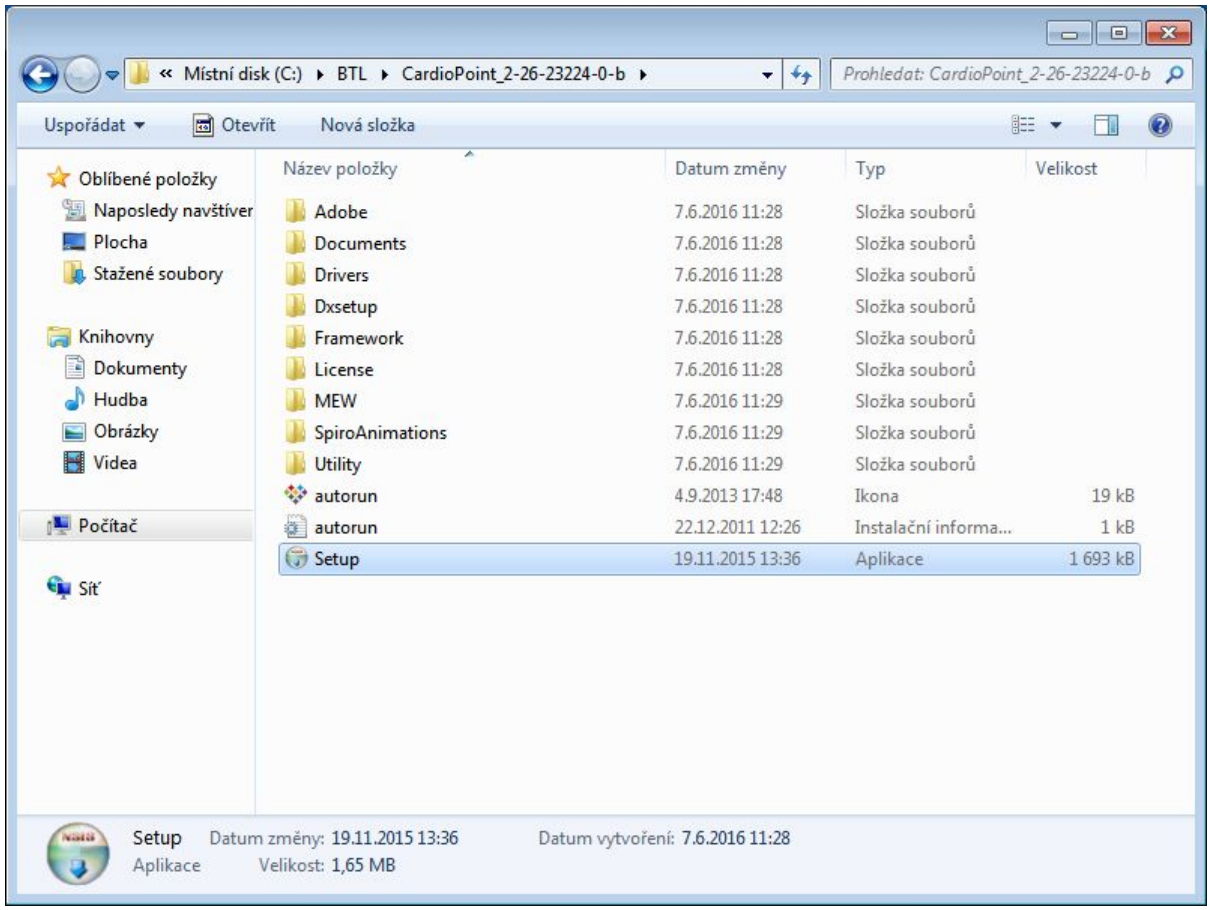

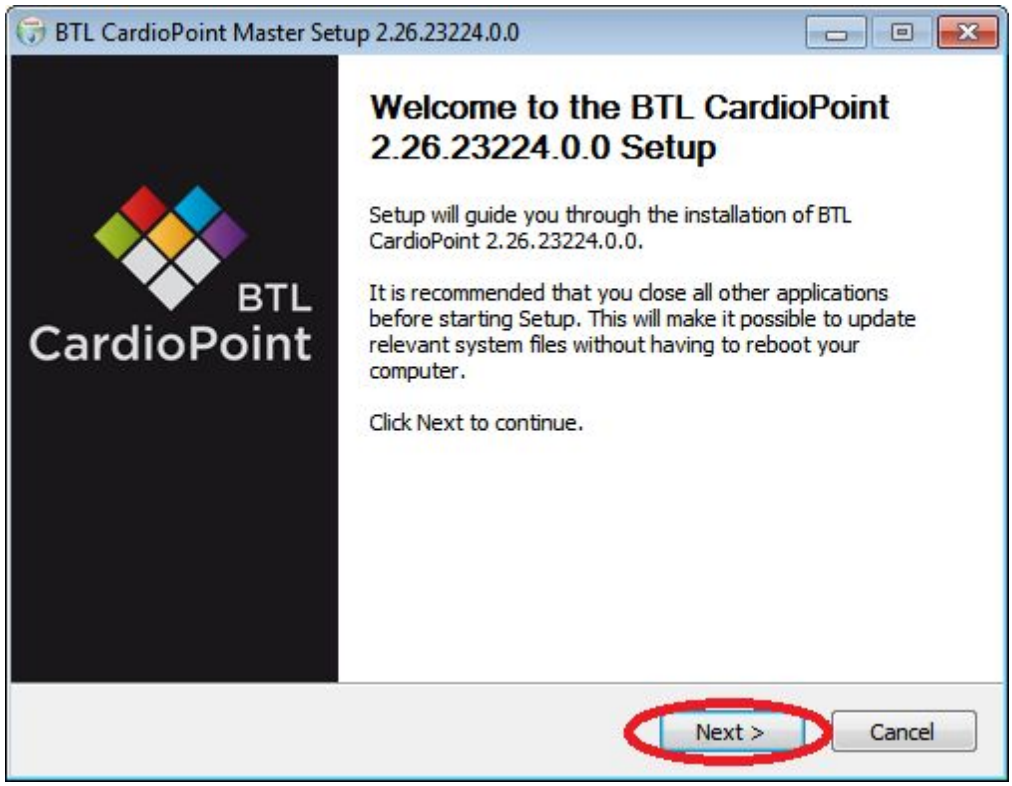
BTL CardioPoint Master Setup 2.26.23224.0.0
BTL
CardioPoint
Welcome to the BTL CardioPoint 2.26.23224.0.0 Setup
Setup will guide you through the installation of BTL CardioPoint 2.26.23224.0.0.
It is recommended that you close all other applications before starting Setup. This will make it possible to update relevant system files without having to reboot your computer.
Click Next to continue.
Next >
Cancel

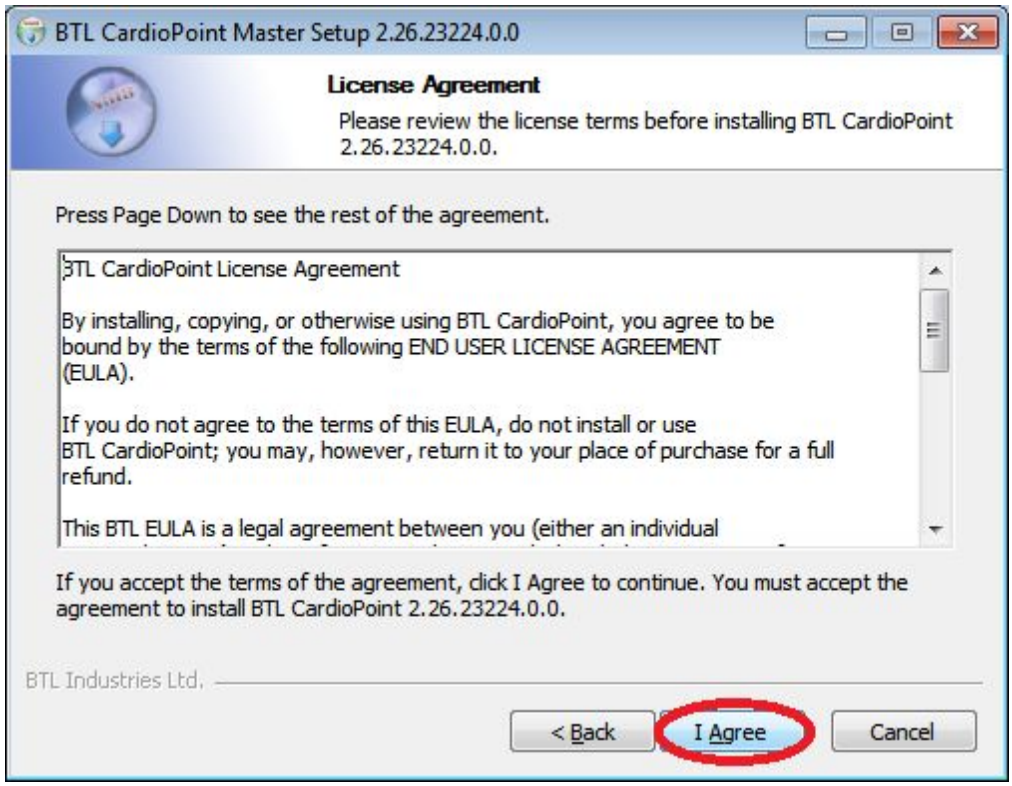
BTL CardioPoint Master Setup 2.26.23224.0.0
License Agreement
Please review the license terms before installing BTL CardioPoint 2.26.23224.0.0.
Press Page Down to see the rest of the agreement.
BTL CardioPoint License Agreement
By installing, copying, or otherwise using BTL CardioPoint, you agree to be bound by the terms of the following END USER LICENSE AGREEMENT (EULA).
If you do not agree to the terms of this EULA, do not install or use BTL CardioPoint; you may, however, return it to your place of purchase for a full refund.
This BTL EULA is a legal agreement between you (either an individual
If you accept the terms of the agreement, click I Agree to continue. You must accept the agreement to install BTL CardioPoint 2.26.23224.0.0.
BTL Industries Ltd.
< Back
I Agree
Cancel

2. V instalátoru vybrat **Network** instalaci

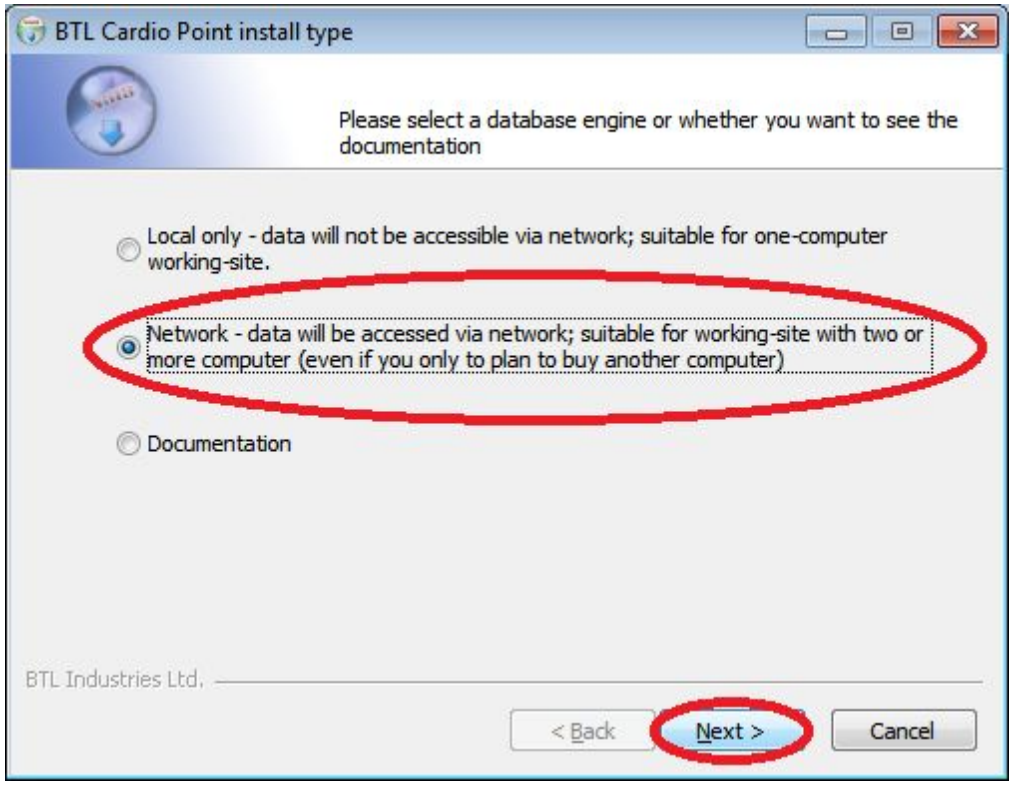

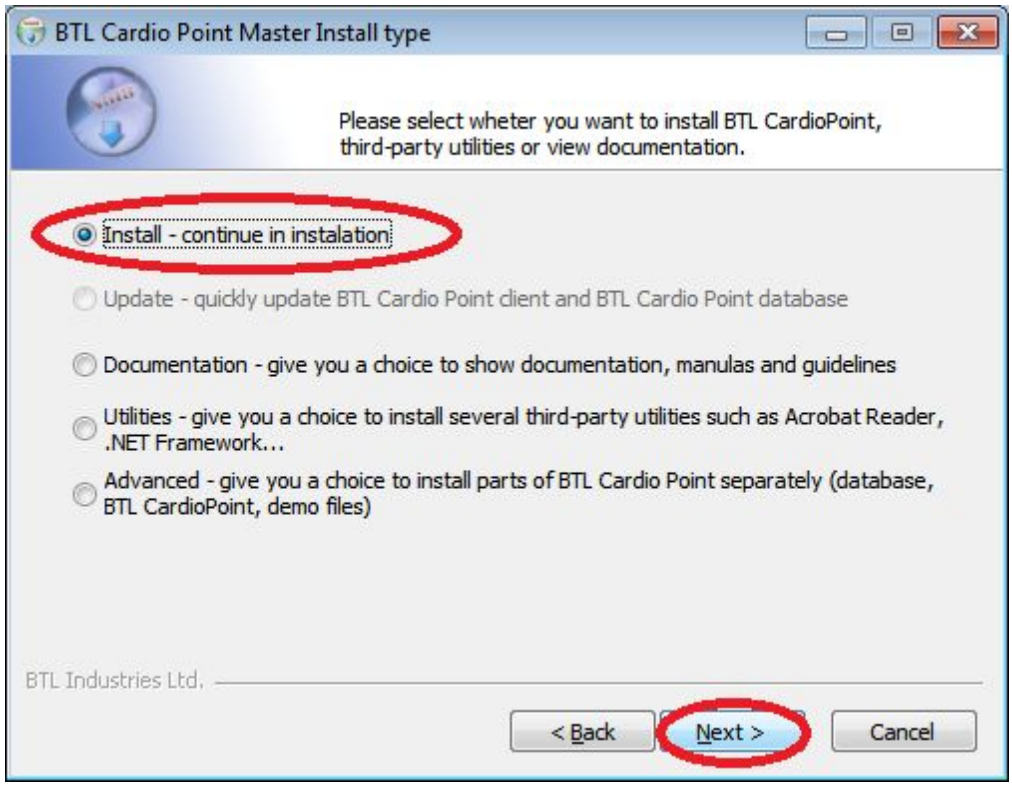

3. V tomto okně vybrat **Network - next computer**

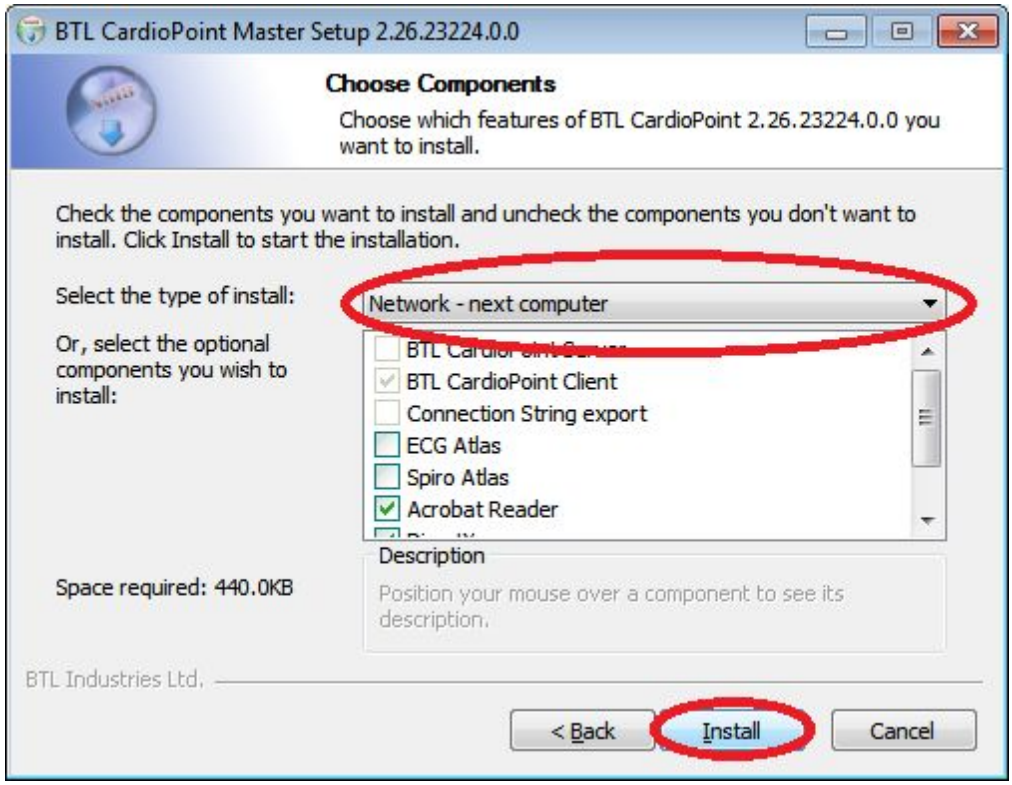

4. pokračovat tlačítkem **Next** dokud program nevyzve k zadání **Connection stringu**. Zde podstrčte soubor **mewcs.xml** vygenerovaný na hlavním PC aplikací **Export Connection String - Database Engine**.

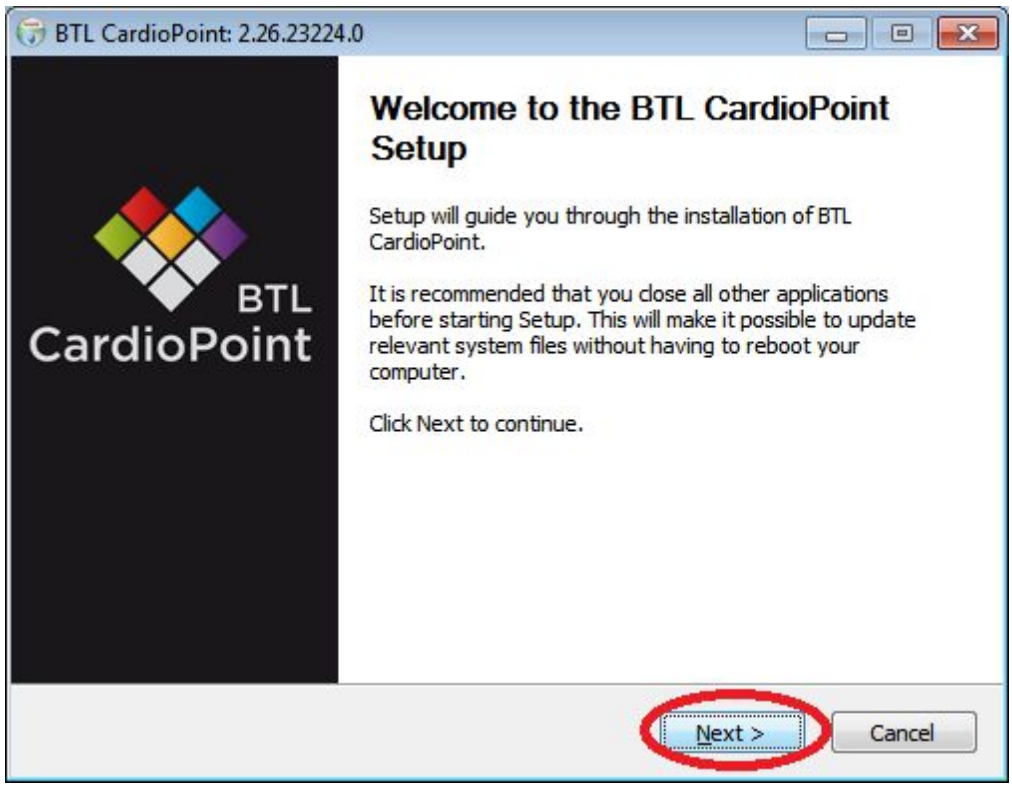

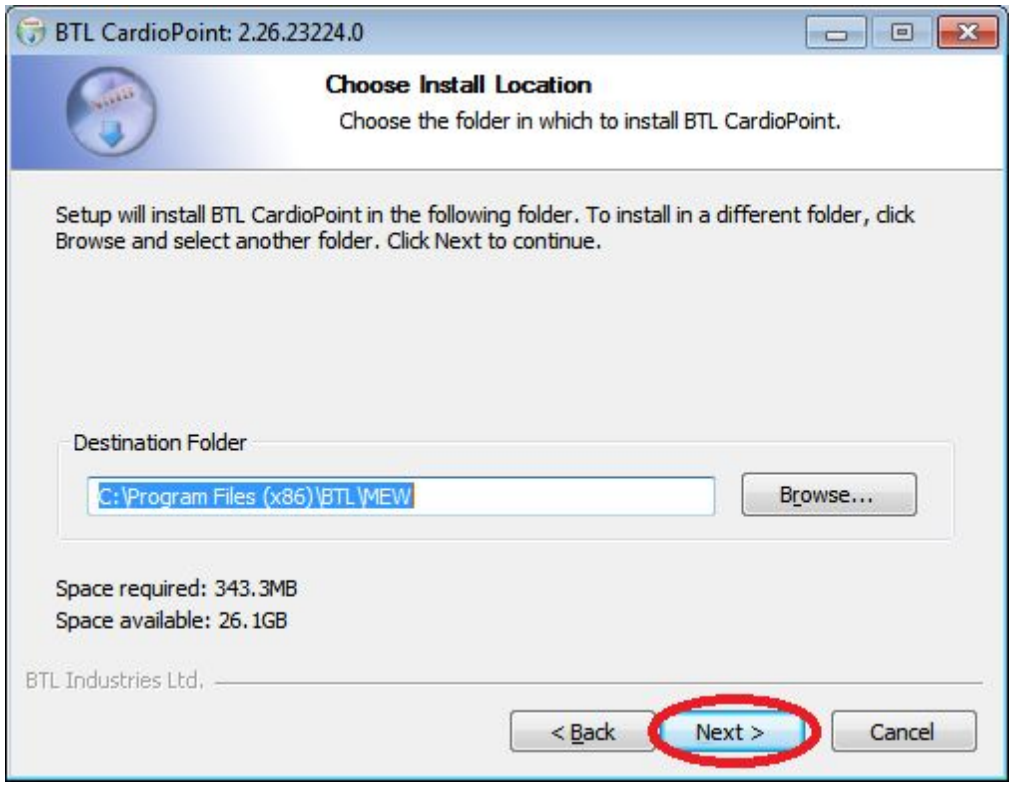
BTL CardioPoint: 2.26.23224.0
Choose Install Location
Choose the folder in which to install BTL CardioPoint.
Setup will install BTL CardioPoint in the following folder. To install in a different folder, click Browse and select another folder. Click Next to continue.
Destination Folder
C:\Program Files (x86)\BTL\MEW
Browse...
Space required: 343.3MB
Space available: 26.1GB
BTL Industries Ltd.
< Back
Next >
Cancel

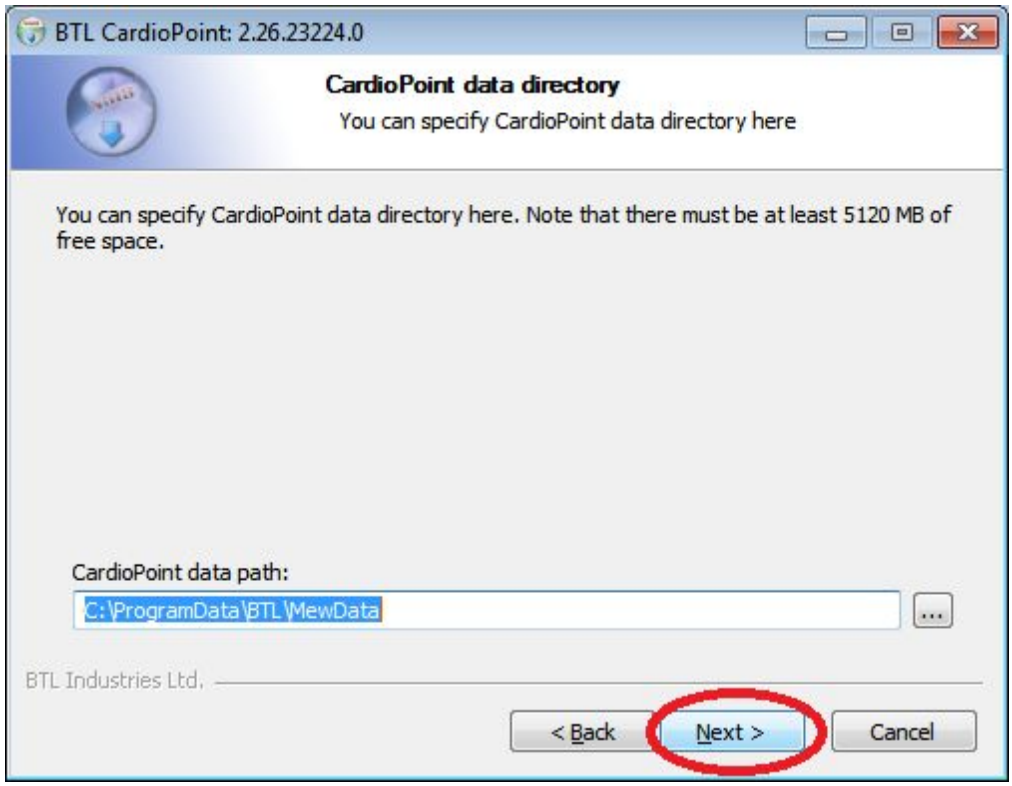
BTL CardioPoint: 2.26.23224.0
CardioPoint data directory
You can specify CardioPoint data directory here
You can specify CardioPoint data directory here. Note that there must be at least 5120 MB of free space.
CardioPoint data path:
C:\ProgramData\BTL\MewData
...
BTL Industries Ltd.
< Back
Next >
Cancel

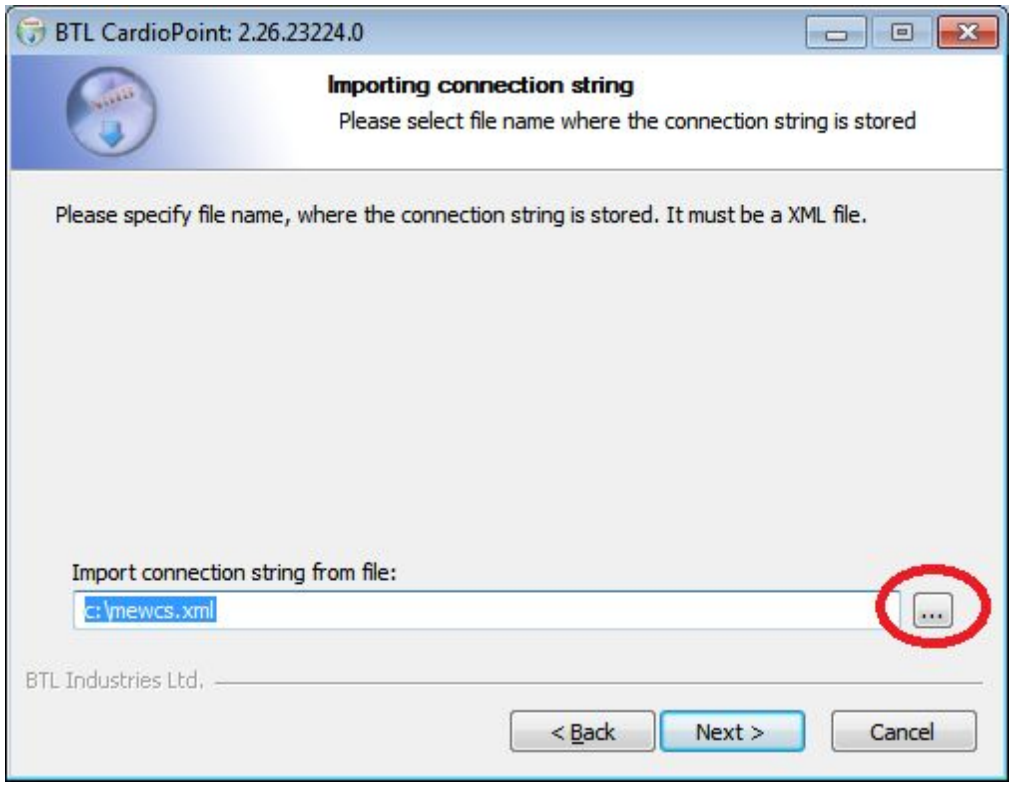
BTL CardioPoint: 2.26.23224.0
Importing connection string
Please select file name where the connection string is stored
Please specify file name, where the connection string is stored. It must be a XML file.
Import connection string from file:
c:\mewcs.xml
BTL Industries Ltd.
< Back
Next >
Cancel

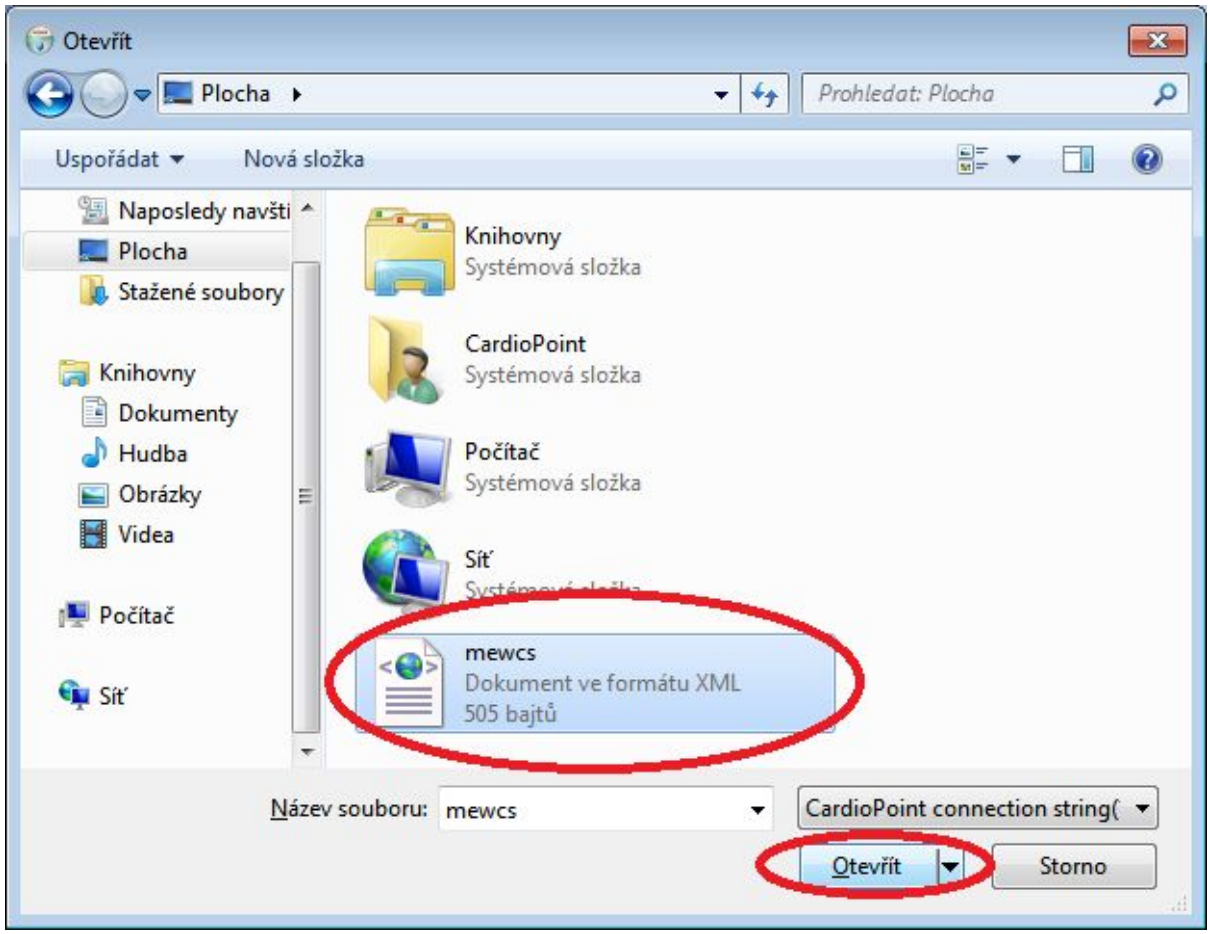
Otevřít
Plocha
Prohledat: Plocha
Uspořádat
Nová složka
Naposledy navšti
Plocha
Stažené soubory
Knihovny
Dokumenty
Hudba
Obrázky
Videa
Počítač
Síť
Knihovny
Systémová složka
CardioPoint
Systémová složka
Počítač
Systémová složka
Síť
mewcs
Dokument ve formátu XML
505 bajtů
Název souboru:
mewcs
CardioPoint connection string(
Otevřít
Storno

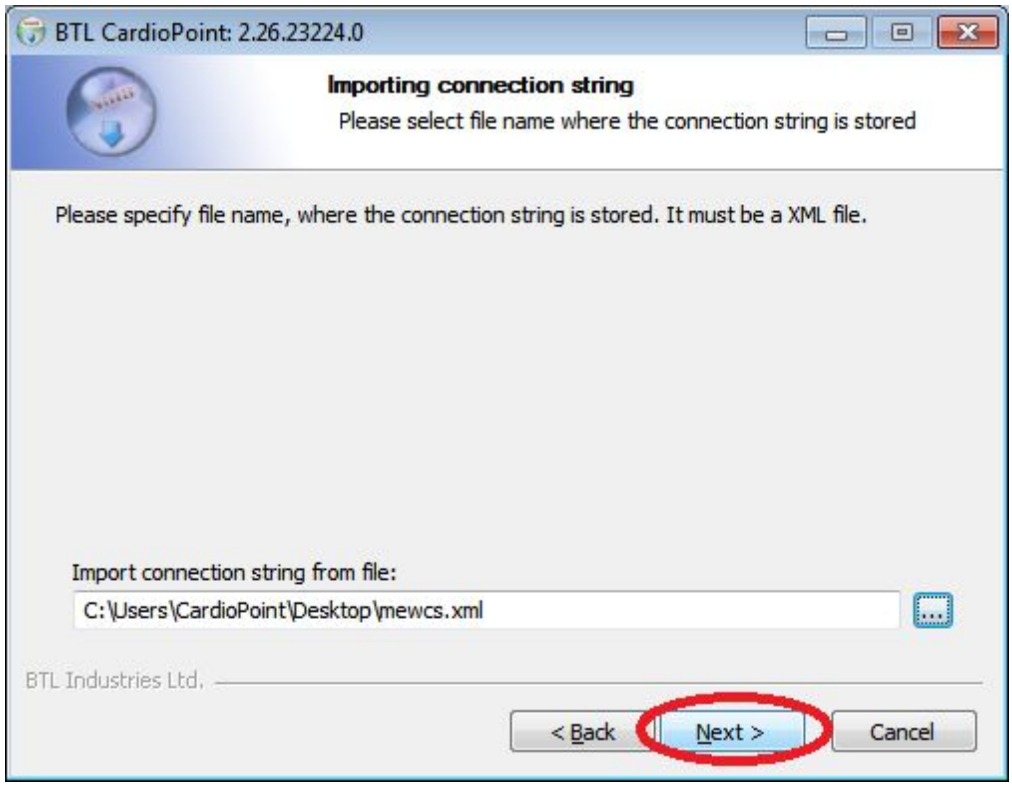

5. Instalaci proklikejte do konce tlačítkem **Next**.

6. Dokončení instalace

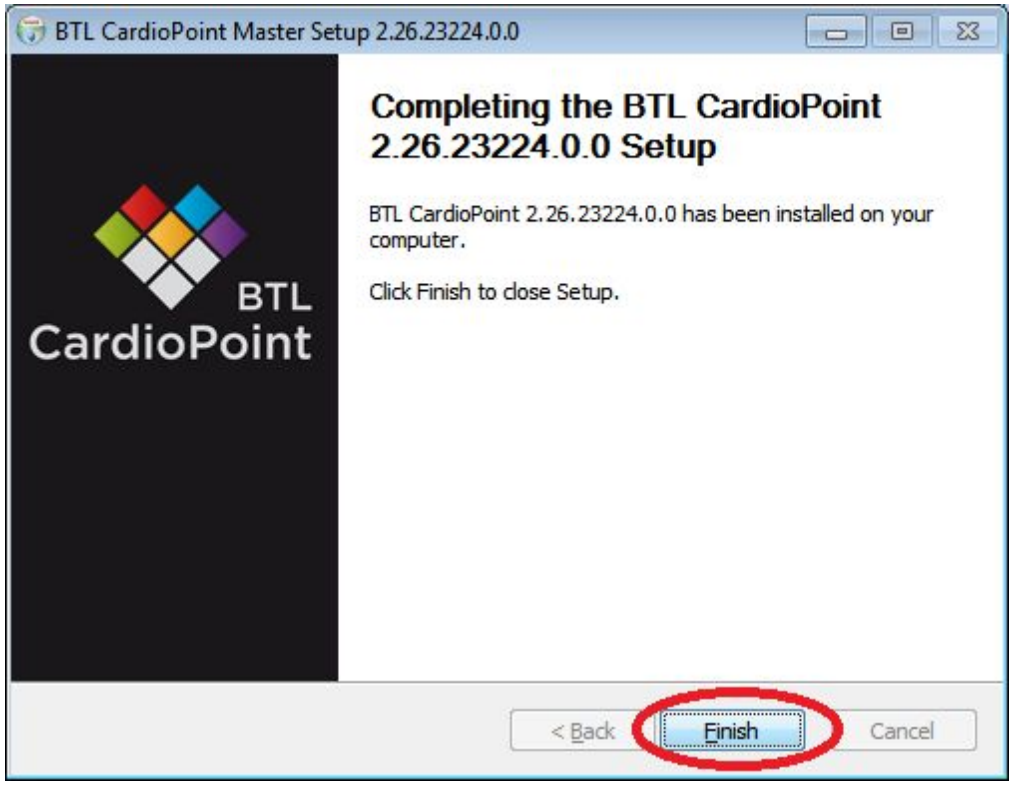

7. dvojklikem nahrát licenci s koncovkou .mewkey, kterou jste obdrželi od obchodního zástupce BTL při nákupu